

Planta de locação
escala 1:75

Nome		Seção (cm)		X (cm)		Y (cm)		Carga Máx. (tf)		Carga Mín. (tf)		Pilar										Fundação							
												Mx Máximo (kgf.m)		My Máximo (kgf.m)		Fx Máximo (tf)		Fy Máximo (tf)		Lado B		Lado H		h0 / h1		h1 / h2		df	
												Positivo	Negativo	Positivo	Negativo	Positivo	Negativo	Positivo	Negativo	(cm)	(cm)	(cm)	(cm)	(cm)	(cm)	(cm)	(cm)	(cm)	(cm)
P1	15x25	2862.50	3957.50	2.4	1.6	0	0	0	0	0	0	0	0	0	0	0	0	0	0	0	0	0	0	0	0	0	0	0	0
P2	15x25	3375.50	3957.50	2.3	1.6	0	0	0	0	0	0	0	0	0	0	0	0	0	0	0	0	0	0	0	0	0	0	0	0
P3	15x25	2963.00	3565.00	4.6	3.2	0	0	0	0	0	0	0	0	0	0	0	0	0	0	0	0	0	0	0	0	0	0	0	0
P4	15x25	3375.50	3565.00	4.5	3.2	0	0	0	0	0	0	0	0	0	0	0	0	0	0	0	0	0	0	0	0	0	0	0	0
P5	15x25	225.50	3330.00	1.8	1.3	400	-500	0	0	0	0	0	0	0	0	0	0	0	0	0	0	0	0	0	0	0	0	0	0
P6	15x25	1013.00	3330.00	3.5	2.5	0	0	0	0	0	0	0	0	0	0	0	0	0	0	0	0	0	0	0	0	0	0	0	0
P7	15x25	1300.50	3330.00	1.8	1.3	400	-500	200	0	0	0	0	0	0	0	0	0	0	0	0	0	0	0	0	0	0	0	0	0
P8	15x25	1750.50	3337.50	1.4	0.6	0	0	0	0	0	0	0	0	0	0	0	0	0	0	0	0	0	0	0	0	0	0	0	0
P9	15x25	1750.50	3172.50	3.6	2.3	0	0	0	0	0	0	0	0	0	0	0	0	0	0	0	0	0	0	0	0	0	0	0	0
P10	15x25	2189.25	3167.50	4.6	3.4	0	0	0	0	0	0	0	0	0	0	0	0	0	0	0	0	0	0	0	0	0	0	0	0
P11	15x25	2863.00	3172.50	6.2	4.3	0	0	0	0	0	0	0	0	0	0	0	0	0	0	0	0	0	0	0	0	0	0	0	0
P12	15x25	2860.50	3167.50	4.6	3.1	0	0	0	0	0	0	0	0	0	0	0	0	0	0	0	0	0	0	0	0	0	0	0	0
P13	15x25	3165.50	3167.50	3.8	2.5	0	0	0	0	0	0	0	0	0	0	0	0	0	0	0	0	0	0	0	0	0	0	0	0
P14	15x25	3375.50	3172.50	5.6	3.7	0	0	0	0	0	0	0	0	0	0	0	0	0	0	0	0	0	0	0	0	0	0	0	0
P15	15x25	2680.50	2862.50	3.7	2.4	0	0	0	0	0	0	0	0	0	0	0	0	0	0	0	0	0	0	0	0	0	0	0	0
P16	15x25	2690.50	2862.50	3.9	2.6	0	0	0	0	0	0	0	0	0	0	0	0	0	0	0	0	0	0	0	0	0	0	0	0
P17	15x25	3160.50	3017.50	2.8	1.8	0	0	0	0	0	0	0	0	0	0	0	0	0	0	0	0	0	0	0	0	0	0	0	0
P18	15x25	3110.50	2862.50	3.2	2.2	0	0	0	0	0	0	0	0	0	0	0	0	0	0	0	0	0	0	0	0	0	0	0	0
P19	15x25	3370.50	2867.50	5.0	3.4	0	0	0	0	0	0	0	0	0	0	0	0	0	0	0	0	0	0	0	0	0	0	0	0
P20	15x25	3949.50	2872.50	1.7	0.8	0	0	0	0	0	0	0	0	0	0	0	0	0	0	0	0	0	0	0	0	0	0	0	0
P21	15x25	4039.50	2867.50	2.0	1.0	0	0	0	0	0	0	0	0	0	0	0	0	0	0	0	0	0	0	0	0	0	0	0	0
P22	15x25	2680.50	2802.50	4.2	2.9	0	0	0	0	0	0	0	0	0	0	0	0	0	0	0	0	0	0	0	0	0	0	0	0
P23	15x25	2865.50	2802.50	4.3	2.8	0	0	0	0	0	0	0	0	0	0	0	0	0	0	0	0	0	0	0	0	0	0	0	0
P24	15x25	3375.50	2852.50	2.6	1.8	0	0	0	0	0	0	0	0	0	0	0	0	0	0	0	0	0	0	0	0	0	0	0	0
P25	15x25	3949.50	2687.50	1.7	0.8	0	0	0	0	0	0	0	0	0	0	0	0	0	0	0	0	0	0	0	0	0	0	0	0
P26	15x25	4039.50	2692.50	2.0	1.0	0	0	0	0	0	0	0	0	0	0	0	0	0	0	0	0	0	0	0	0	0	0	0	0
P27	15x25	2680.50	2437.50	3.6	2.5	0	0	0	0	0	0	0	0	0	0	0	0	0	0	0	0	0	0	0	0	0	0	0	0
P28	15x25	2860.50	2432.50	4.2	3.0	0	0	0	0	0	0	0	0	0	0	0	0	0	0	0	0	0	0	0	0	0	0	0	0
P29	15x25	3370.50	2432.50	3.5	2.4	0	0	0	0	0	0	0	0	0	0	0	0	0	0	0	0	0	0	0	0	0	0	0	0
P30	15x25	1925.50	1307.50	1.3	0.6	0	0	0	0	0	0	0	0	0	0	0	0	0	0	0	0	0	0	0	0	0	0	0	0
P31	15x25	1925.50	1162.50	4.2	2.8	0	0	0	0	0	0	0	0	0	0	0	0	0	0	0	0	0	0	0	0	0	0	0	0
P32	15x25	1530.50	1022.50	1.6	0.6	0	0	0	0	0	0	0	0	0	0	0	0	0	0	0	0	0	0	0	0	0	0	0	0
P33	15x25	1718.00	1027.50	4.9	3.3	0	0	0	0	0	0	0	0	0	0	0	0	0	0	0	0	0	0	0	0	0	0	0	0
P34	15x25	1718.00	927.50	2.1	1.4	0	0	0	0	0	0	0	0	0	0	0	0	0	0	0	0	0	0	0	0	0	0	0	0
P35	15x25	1250.50	237.50	3.0	2.4	0	0	0	0	0	0	0	0	0	0	0	0	0	0	0	0	0	0	0	0	0	0	0	0
P36	15x25	402.50	237.50	3.0	2.4	0	0	0	0	0	0	0	0	0	0	0	0	0	0	0	0	0	0	0	0	0	0	0	0
P37	15x25	3104.50	187.50	3.1	2.6	0	0	0	0	0	0	0	0	0	0	0	0	0	0	0	0	0	0	0	0	0	0	0	0
P38	15x25	3434.50	187.50	3.1	2.6	0	0	0	0	0	0	0	0	0	0	0	0	0	0	0	0	0	0	0	0	0	0	0	0
P39	15x25	1660.50	142.50	2.3	1.3	0	0	0	0	0	0	0	0	0	0	0	0	0	0	0	0	0	0	0	0	0	0	0	0
P40	15x25	1905.50	142.50	2.6	2.2	0	0	0	0	0	0	0	0	0	0	0	0	0	0	0	0	0	0	0	0	0	0	0	0
P41	15x25	750.50	12.50	1.4	1.0	0	0	0	0	0	0	0	0	0	0	0	0	0	0	0	0	0	0	0	0	0	0	0	0
P42	15x25	402.50	12.50	1.4	1.0	0	0	0	0	0	0	0	0	0	0	0	0	0	0	0	0	0	0	0	0	0	0	0	0
P43	15x25	1660.50	7.50	1.5	0.7	0	0	0	0	0	0	0	0	0	0	0	0	0	0	0	0	0	0	0	0	0	0	0	0
P44	15x25	1750.50	7.50	3.4	2.7	0	0	0	0	0	0	0	0	0	0	0	0	0	0	0	0	0	0	0	0	0	0	0	0
P45	15x25	3104.50	12.50	3.1	2.6	0	0	0	0	0	0	0	0	0	0	0	0	0	0	0	0	0	0	0	0	0	0	0	0
P46	15x25	3434.50	12.50	3.1	2.6	0	0	0	0	0	0	0	0	0	0	0	0	0	0	0	0	0	0	0	0	0	0	0	0
P47	15x25	1660.50	12.50	1.5	0.7	0	0	0	0	0	0	0	0	0	0	0	0	0	0	0	0	0	0	0	0	0	0	0	0

Os valores máximos obtidos são os valores máximos obtidos para as combinações definidas para as fundações. Para análises complementares, deve-se consultar o relatório de esforços na fundação, que apresenta os valores calculados para cada combinação.

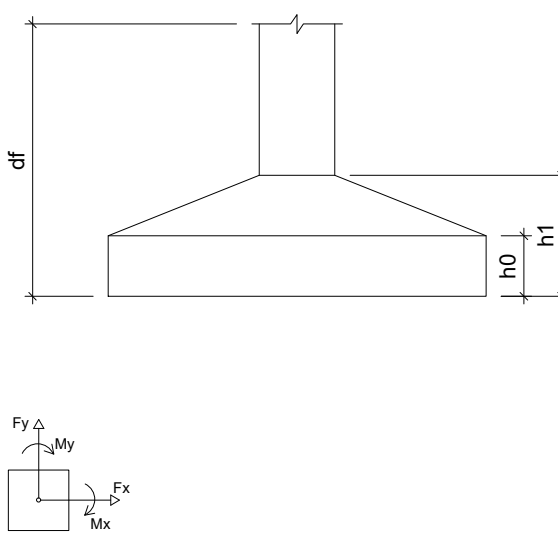

Localização no eixo X		Localização no eixo Y	
Coordenadas (cm)	Nome	Coordenadas (cm)	Nome
750	P42	3957.50	P1, P2
1250	P48	3565.00	P3, P4
3330.00	P37	3330.00	P5, P6, P7
407.50	P43	3327.50	P8
725.50	P6	3172.50	P9, P11, P13
3167.50	P10	3167.50	P12, P14
1013.00	P6	3017.50	P17
1530.50	P33	2862.50	P15, P16
1660.50	P40, P44	2872.50	P20
1718.00	P40, P34	2867.50	P19, P21
1750.50	P6, P9	2862.50	P18
1760.50	P45	2862.50	P22, P23
1802.50	P41	2862.50	P28
1820.50	P32	2867.50	P25
1825.50	P31, P35	2862.50	P24
1925.50	P10	2437.50	P27
2432.50	P1, P3, P11	2432.50	P26, P29
2680.50	P15, P32, P27	1307.50	P30, P31
2860.50	P23	1162.50	P32
2860.50	P28	1027.50	P34
3104.50	P38, P46	1022.50	P33
3115.50	P18	927.50	P35
3180.50	P17	237.50	P36, P37
3165.50	P13	197.50	P38, P39
3370.50	P19, P29	142.50	P40, P41
3375.50	P2, P4	12.50	P42, P43, P46, P47
3434.50	P39, P47	7.50	P44, P45
3430.00	P20, P25		
4028.50	P1, P28		

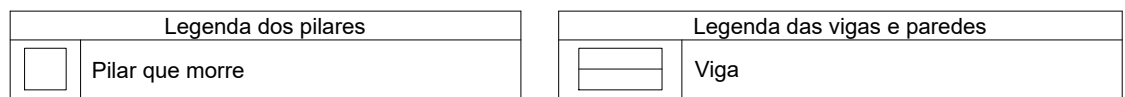

03 / 07

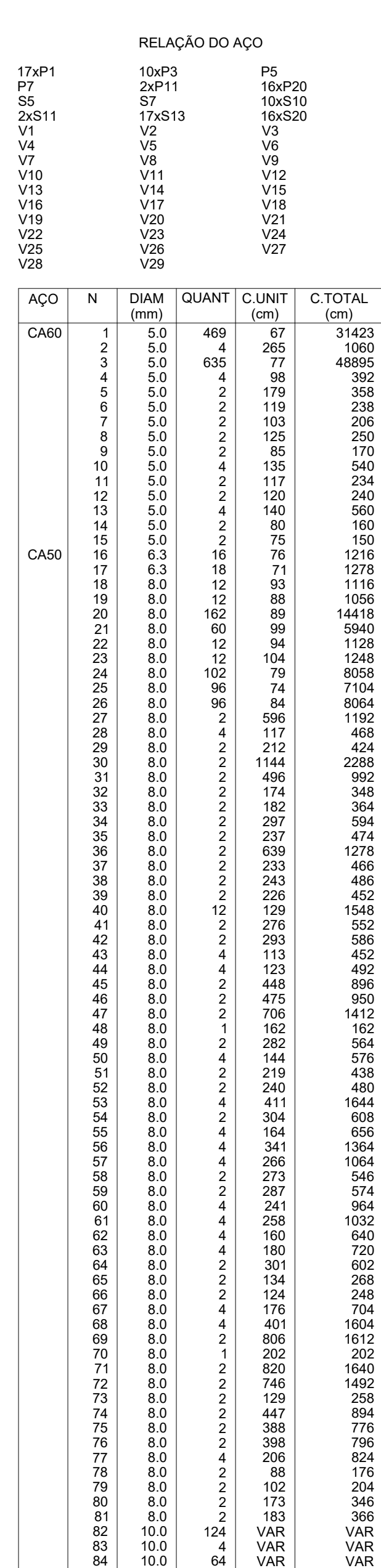

RESUMO DO AÇO		
AÇO	DIAM (mm)	C.TOTAL (m)
CA50	6.3	24.9
	8.0	898.9
	10.0	322.2
CA60	5.0	848.8

Volume de concreto (C-25) = 6,88 m³
Volume de concreto (C-20) = 5,20 m³
Área de forma = 155,42 m²

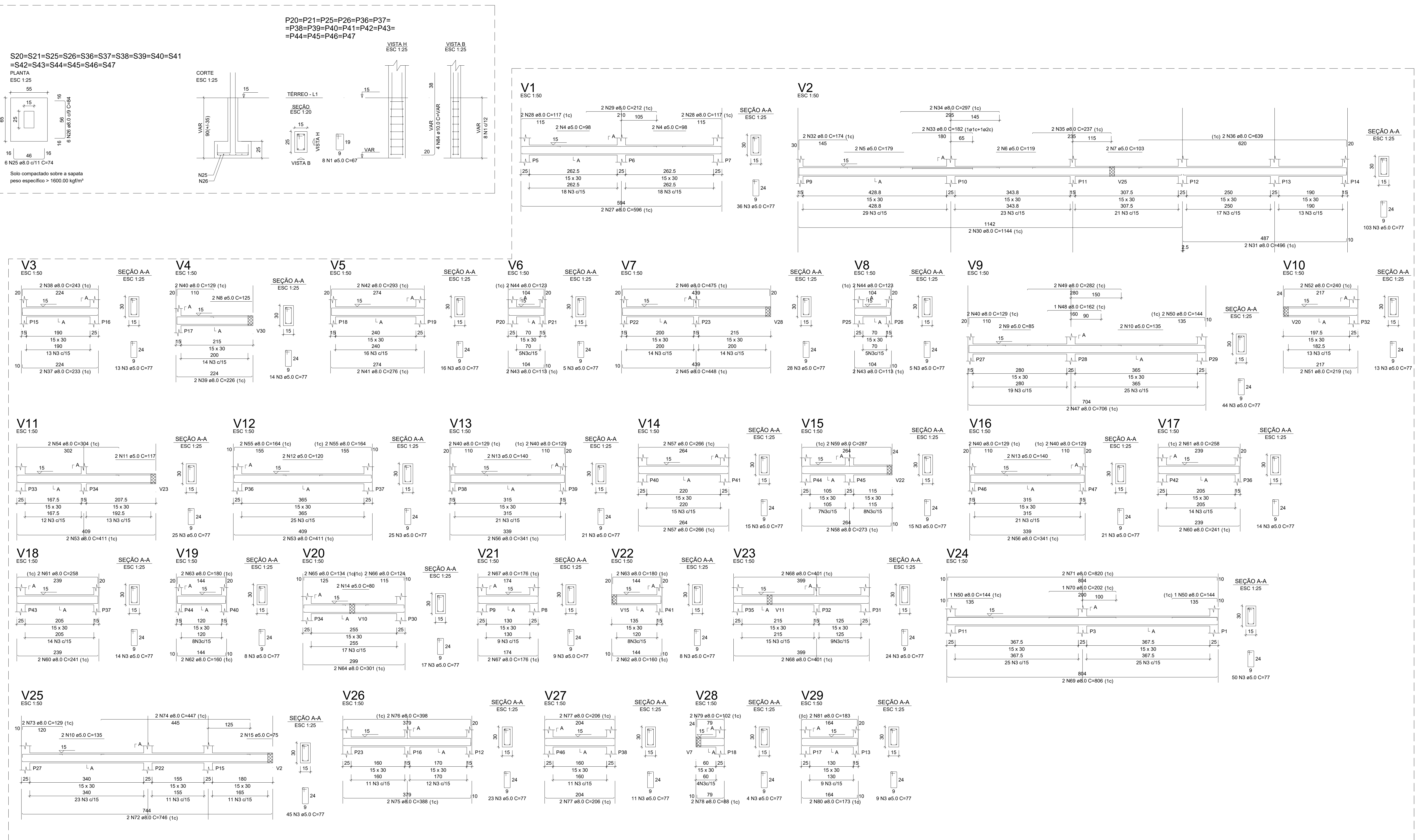

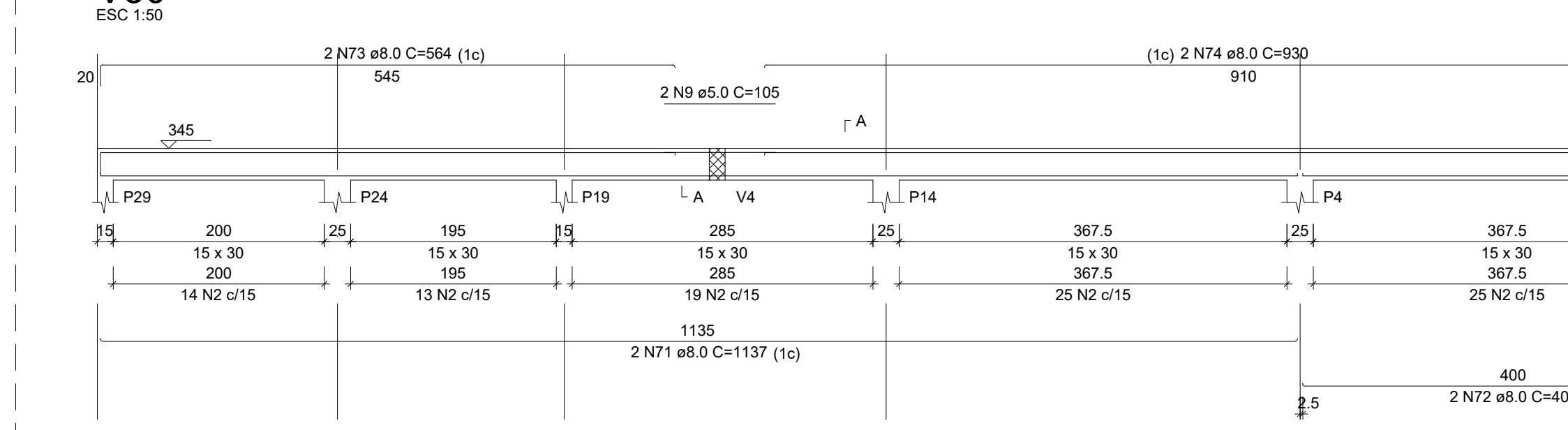
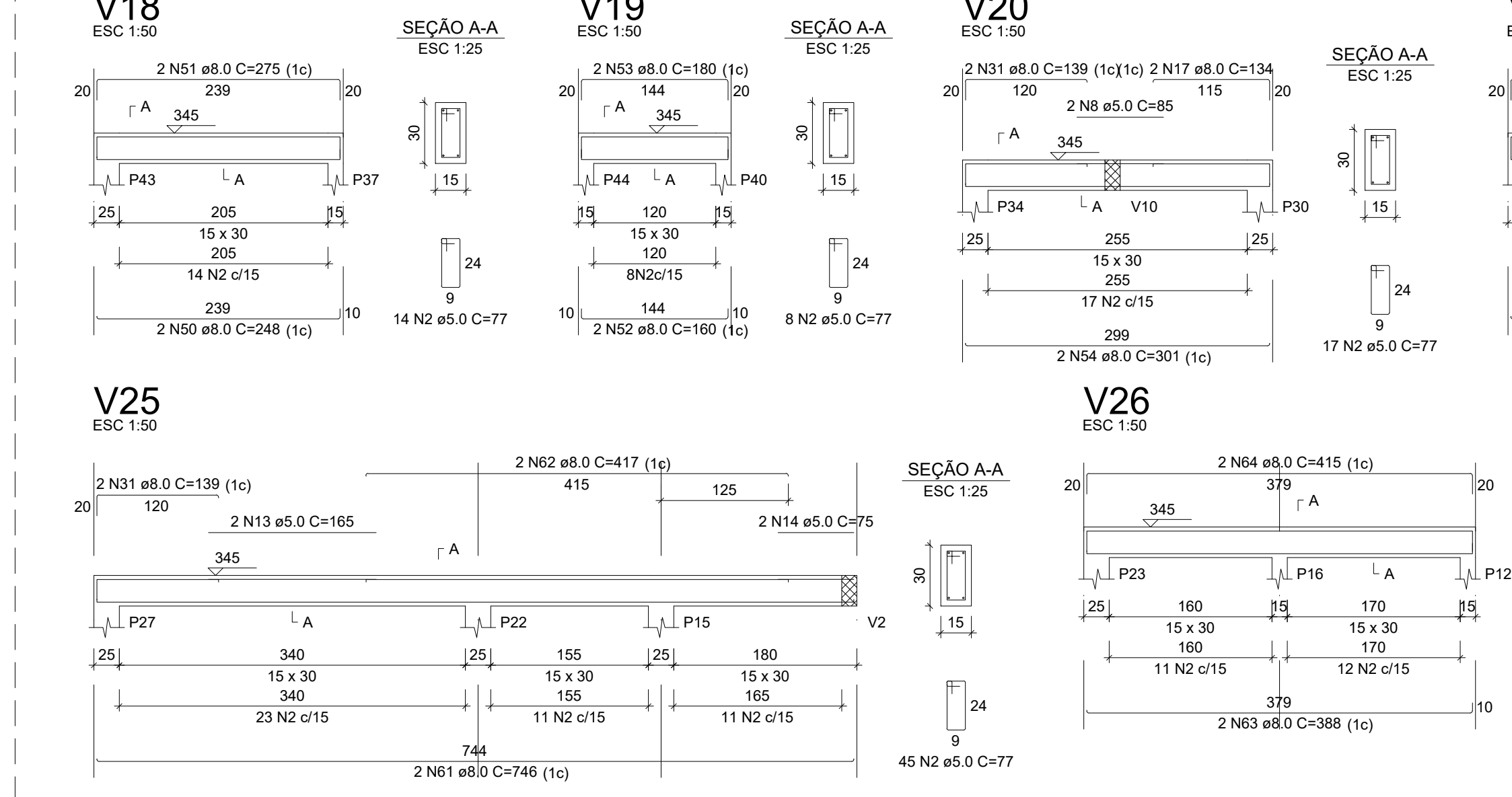
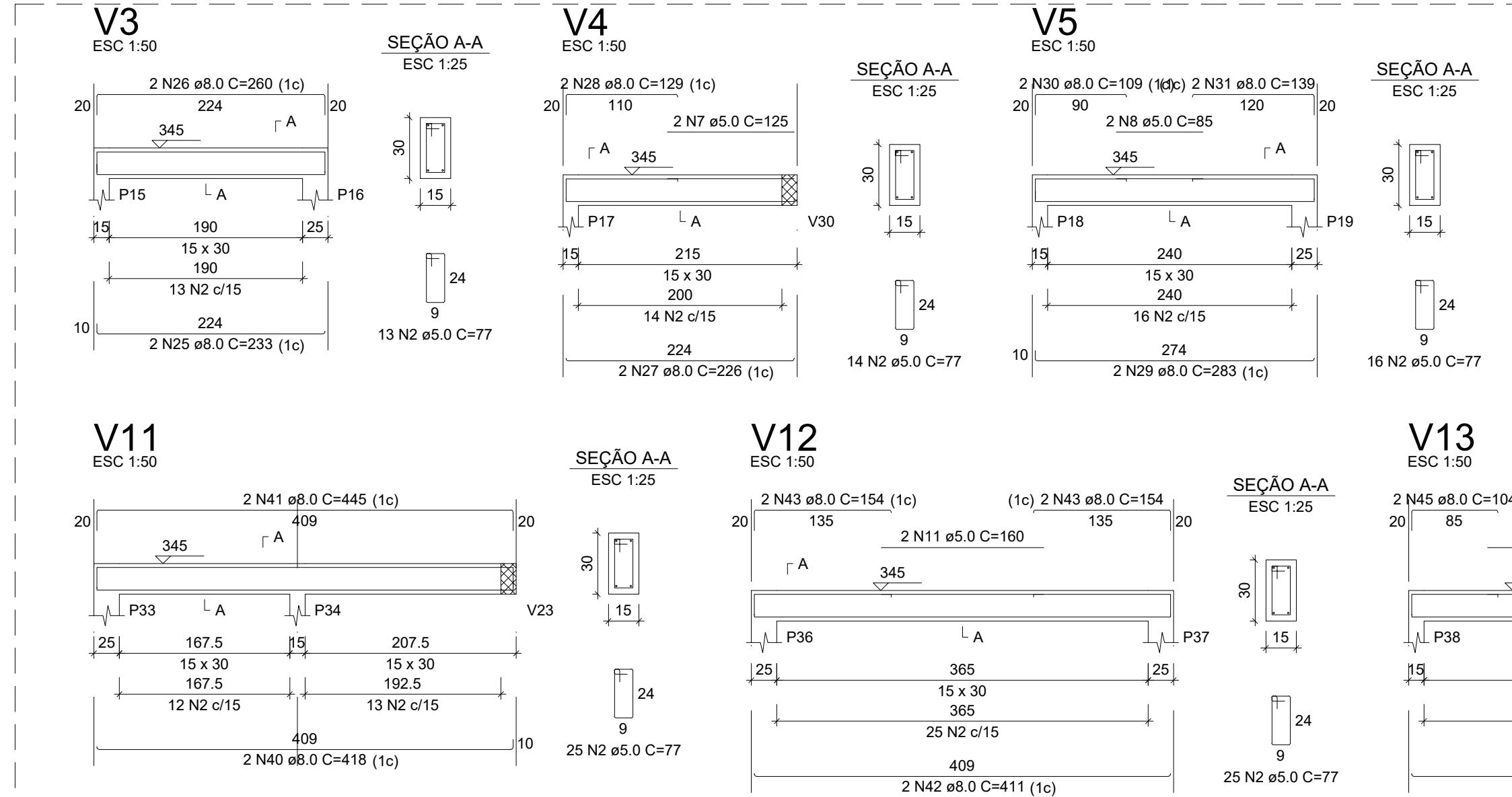
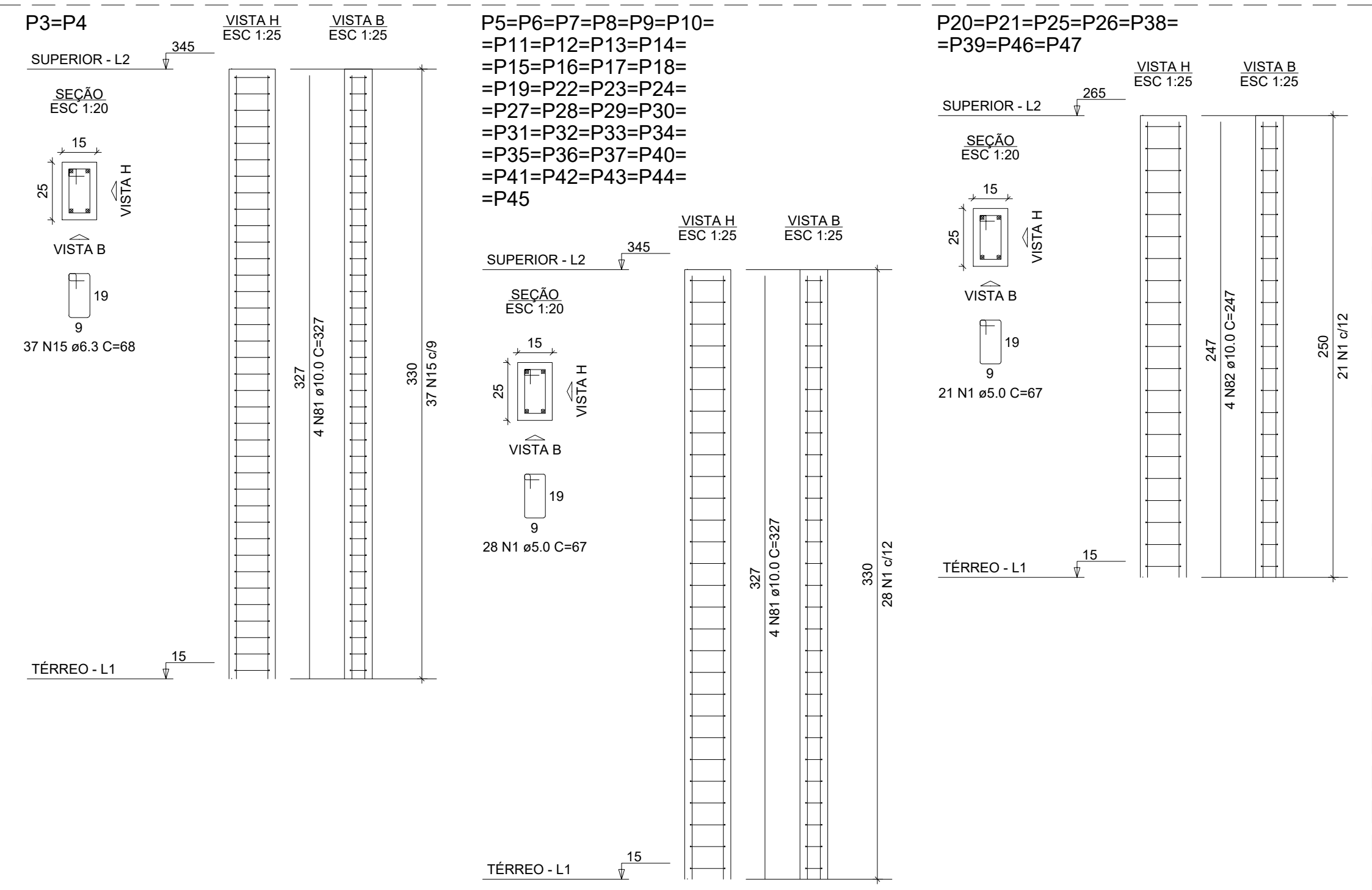
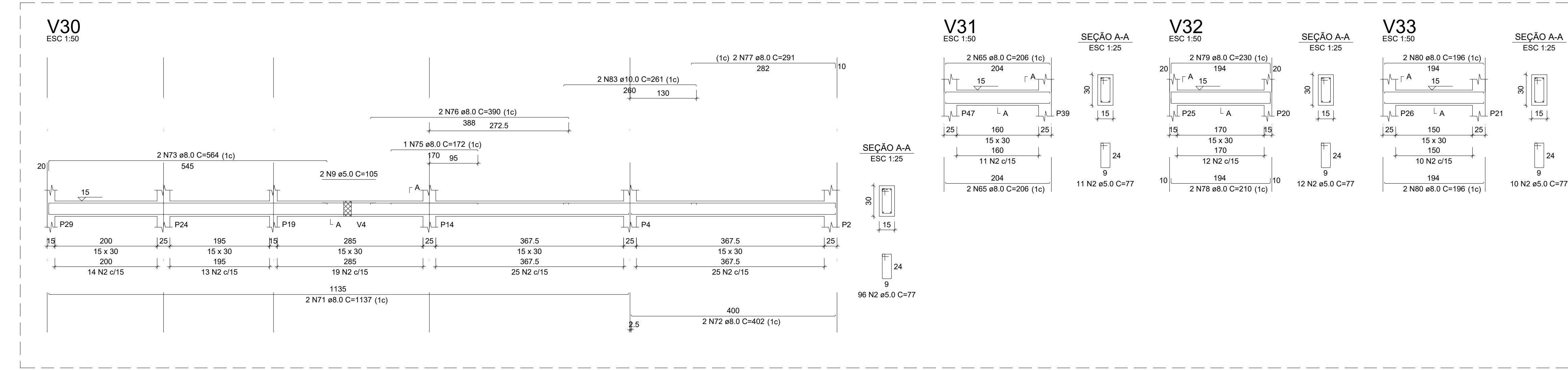

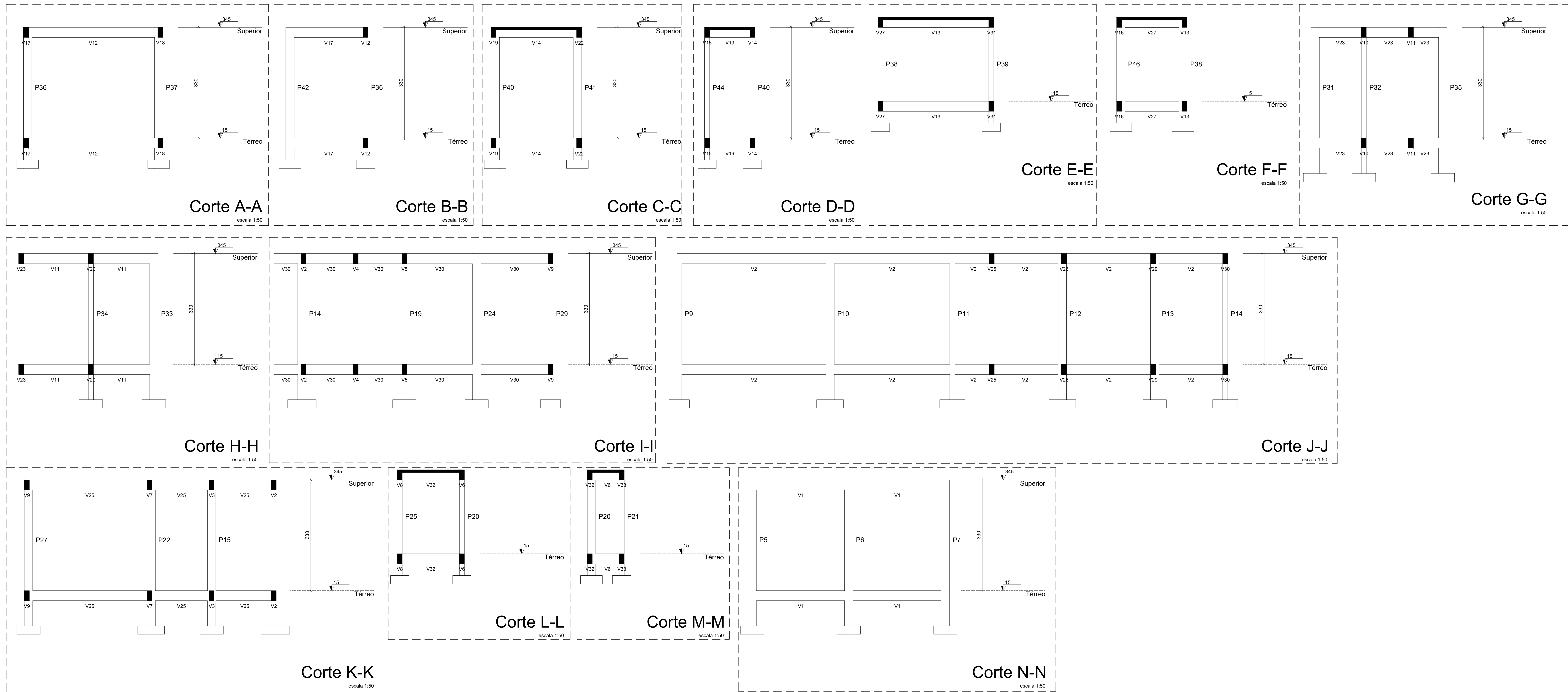

PROJETO:
U.E CONEGO ALCINO

PROJETO TIPO: PROJETO DE INFRAESTRUTURA EDUCACIONAL

PROPRIETÁRIO: _____
NOME DO PROPRIETÁRIO
CPF.: _____

AUTOR DO PROJETO: 
PHABULLO HUDSON SOUSA ARAUJO
CREA - 1918962669

RESPONSÁVEL TÉCNICO:

ARQUITETO / ENGENHEIRO
CAU / CREA

APROVAÇÕES

OBSERVAÇÕES

COORDENAÇÃO:
FADEX - Fundação Cultural e de Formento à Pesquisa, Ensino,
Extensão e Inovação

RESPONSÁVEL TÉCNICO

PROPRIETÁRIO:
GOVERNO DO PIAU

ENDEREÇO:
RUA EURÍPEDES
MARTINS, VALENÇA DO PIAUÍ - PI
DESENHISTA:
PHABULLO HUDSON SOUSA ARAUJO

REVISÃO

DATA:
06/06/21

ESCALA:
NO DESENHO

FORMATO:
A0 (841 x 1189)

CONTEÚDO:
CORTE AA, CORTE BB, CORTE CC, CORTE DD, CORTE EE, CORTE FF, CORTE GG, CORTE HH, CORTE II,
CORTE JJ, CORTE KK, CORTE LL, CORTE MM, CORTE NN.